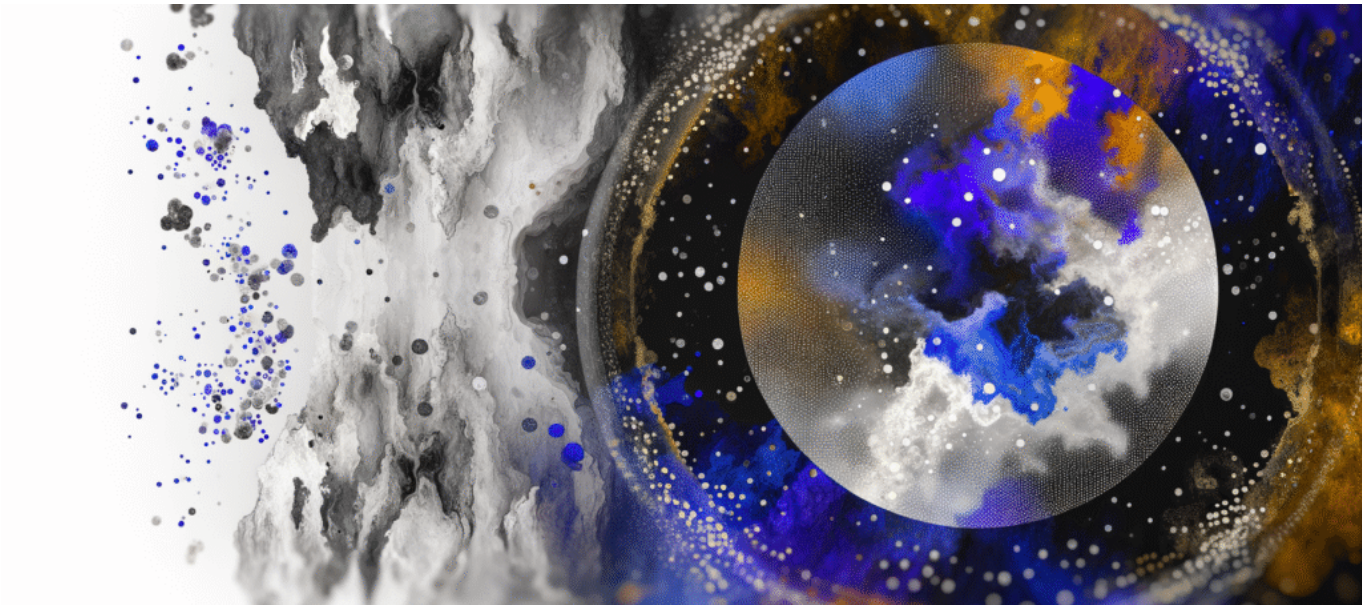

Beyond Benchmarks: How 2025's AI Model Innovations Are Redefining Practical Use Cases

In 2025, the AI landscape is evolving rapidly, and with it, our understanding of what constitutes the 'best' model too.

For years, we've tied our evaluations to benchmark scores, chasing the highest performance metrics. However, recent innovations are shifting the conversation. It's no longer solely about which model tops the leaderboard; it's about *how well a model fits specific business needs*.

Consider the emergence of models like Claude 4, Grok 3, GPT-4.5/o3, Llama 4, Gemini 2.5 Pro, and DeepSeek R1. These models are refining their strengths around specialized capabilities, cost efficiencies, and multi-modal functionalities. Some, like Llama 4, support an impressive 10-million tokens, enabling deeper contextual handling than ever before.

What does this mean for decision-makers? It emphasizes the importance of aligning AI

model capabilities with real-world challenges. Conducting a thorough cost-benefit analysis is critical to ensure the selected model advances not just operational needs but also organizational goals.

Customization potential has become equally significant. As AI ecosystems evolve, finding a model that can integrate smoothly with your existing workflows and adapt to future demands is essential.

Let's rethink our approach: instead of focusing on overall performance ratings, let's discuss which AI model aligns with your specific business context and challenges. The goal should be operational efficiency and effectiveness in tackling your unique situations.

Navigating this complex terrain requires deliberate analysis and strategic foresight. It's time we turn our attention from mere numbers to meaningful applications of AI.



WRITTEN BY

Artur Markus

Software engineer in Basel building AI infrastructure and agentic systems, with a background in pharmaceutical automation, GxP compliance, and validation. I help teams turn AI from a chatbot into a reliable operational layer.

Book a meeting