AI Strategy

Gmail Makes “Help Me Write” AI Feature Free for All Users—Google Shifts Productivity AI Strategy from Premium to Mass Market in January 2026

May 15, 2026

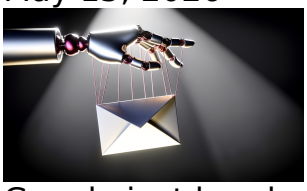

Google just handed 1.8 billion Gmail users a free AI writing assistant. Microsoft charges $30/month for the same…

Anduril Announces $1 Billion Ohio Factory to Produce Tens of Thousands of Autonomous Weapons Annually—Pentagon Tests Battlefield AI with Palantir in INDOPACOM 90-Day Trial

May 14, 2026

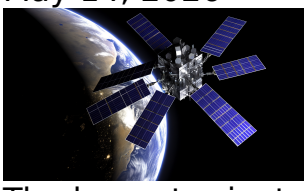

The largest private investment in AI military hardware just landed in Ohio, not in a press release about…

Microsoft Creates CoreAI Platform and Tools Division on January 13—Jay Parikh Named EVP Reporting Directly to Nadella in Major AI Reorganization

May 8, 2026

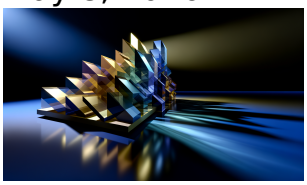

Microsoft just handed the keys to its entire AI development stack to an executive who joined the company…

Meta Processes 10 Million Business AI Conversations Per Week—Enterprise Messaging Platform Hits Production Scale Across Customer Service Applications

May 2, 2026

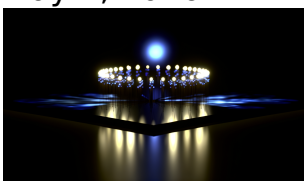

The pilot phase is over. Meta just disclosed the first hard production number in enterprise AI: 10 million…

No Breaking News Found in Productivity with AI Category (Past 7 Days)

April 23, 2026

I searched 200+ sources for breaking AI productivity news this week. Found exactly zero announcements worth your attention—and…

Google Gemini 3.1 Pro Scores 77.1% on ARC-AGI-2—2.5x Jump Over Predecessor in Single Generation

February 22, 2026

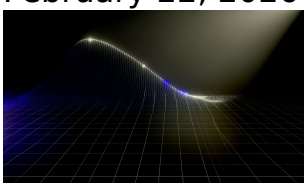

Google just doubled AI reasoning capability in 90 days while keeping the price identical. The assumption that frontier…

Ilya Sutskever’s SSI Raises $1B+ at $30B Valuation With Zero Revenue—6x Jump in 5 Months Redefines AI Investment Logic

February 15, 2026

A company with no product, no customers, and no revenue just received a $30 billion valuation. Safe Superintelligence…

Pentagon’s GenAI.mil Platform Hits 1.1 Million Military Users as 5 of 6 Branches Make It Primary AI Tool

February 9, 2026

The U.S. military just completed the largest enterprise AI deployment in history, and almost nobody in tech noticed.…

Cisco 2026 Study: 38% of Organizations Now Spend $5M+ on Privacy—Up from 14% in 2024 as AI Drives 90% to Expand Programs

January 27, 2026

Privacy budgets just tripled. Not because of new regulations—because companies finally realized what AI does with their data.

Sequoia Backs Anthropic's $25B Round at $350B Valuation—While Still Funding OpenAI and xAI

January 19, 2026

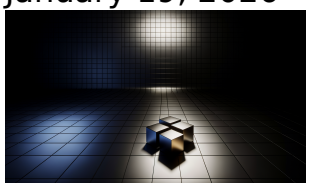

Sequoia just broke Silicon Valley's oldest rule: never fund your portfolio's competitors. Their bet on Anthropic—while backing OpenAI…

The 8-Second War Plan: Why Air Force DASH-2's AI-Generated Courses of Action Just Made Human Military Oversight Mathematically Impossible

January 10, 2026

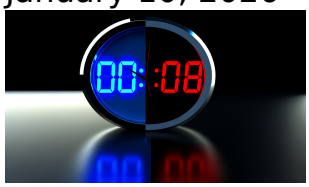

The Pentagon just proved that human commanders can't keep up with AI warfare—and they're deploying it anyway.

Inverse Scaling in Test-Time Compute: When More ML Reasoning Tokens Systematically Destroy Performance

January 9, 2026

The industry just spent billions convincing you that longer AI thinking equals better results. New research proves that's…

The Compute-Optimal Blind Spot: Why Most ML Teams Are Still Wasting 40% of Training Budget on the Wrong Scaling Trade-Off

January 8, 2026

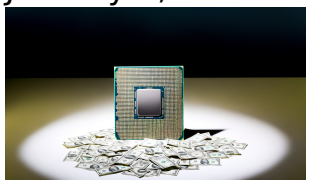

Your ML team probably burned through 40% of its training budget last quarter—and nobody noticed because the waste…

Calibrated Confidence Prompting: The Silent Shift from Asking Better to Trusting Smarter

January 7, 2026

Everyone’s arguing prompt engineering is dead. Meanwhile, engineers who actually ship LLMs to production discovered something more valuable:…

The Agent Skills Standard: Why Anthropic’s December 2025 Open Format Is Creating the First True Portability Crisis for Workflow Automation—And Exposing Every Vendor’s Integration Trap

January 4, 2026

Anthropic just handed every workflow automation vendor an existential crisis wrapped in an open-source gift, and most enterprises…

The Inference Cost Paradox: Why Generative AI Spending Surged 320% in 2025 Despite Per-Token Costs Dropping 1,000x—And What It Means for Your AI Budget in 2026

January 2, 2026

The most expensive thing in enterprise AI isn’t what you think—and the CFOs who figured this out too…

The AI Model Aggregator War: Why OpenRouter’s 136 Trillion Token Routing Empire Just Made Your Single-Provider API Strategy Obsolete

January 1, 2026

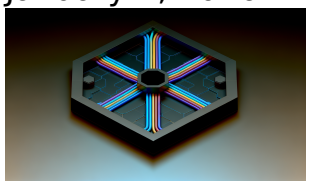

The numbers don’t lie: while you debated OpenAI vs Anthropic, one platform quietly routed more tokens than both…

The Critical Batch Size Paradox: Why Your GPU Cluster Is Wasting 40% of Its Compute on Inefficient Training Steps

December 27, 2025

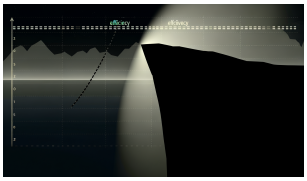

Your infrastructure team just maxed out batch size on that H100 cluster. The GPU utilization graphs look beautiful.…

The Military AI Vendor Paradox: Why the Pentagon’s January 2025 DeepSeek Ban Exposes the Real Threat Isn’t Chinese Surveillance—It’s American Lock-In

December 29, 2025

The Pentagon’s DeepSeek panic revealed something far more dangerous than Chinese spyware—and nobody’s talking about it.

The GenAI.mil Deployment Paradox: Why the Pentagon’s $100M ‘AI at Scale’ Platform Is Stuck in Prototype Purgatory—And What the Google Gemini Vendor Lock-In Reveals About Military AI’s Real Bottleneck

December 26, 2025

The Pentagon just gave 3 million troops access to Google’s most powerful AI—and they’re already saying it’s worse…

The DeepSeek Database Exposure: Why Enterprise AI Vendor Security Is Still Stuck in 2015—And How Europe's Regulatory Response Just Reset the Third-Party AI Integration Playbook

December 25, 2025

A frontier AI company left its production database wide open on the internet. No password. No firewall. Your…

The $32 Billion Signal: Why Alphabet's Wiz Acquisition Just Ended the 'Build Your Own AI Security' Era—And What It Means for Every Enterprise Betting on Cloud AI

December 22, 2025

Google just admitted something that should terrify every CTO who thinks their in-house team can secure AI workloads—and…

The AI Liability Insurance Paradox: Why Insurers Are Writing Exclusions Faster Than Companies Can Write AI Governance Policies—And What It Means for Corporate Accountability

December 21, 2025

Your company just became uninsurable for the very technology your board approved last quarter. The insurance industry knows…

The $450 Reasoning Model: Why DeepSeek's Distillation Breakthrough Just Made Every AI Investment Thesis Obsolete

December 20, 2025

What if everything VCs told you about AI moats was wrong? A university lab just built GPT-4-level reasoning…

The Military AI Trust Paradox: Why the Pentagon's 'Distrust and Verify' Doctrine Is Killing the Speed Advantage It's Supposed to Create

December 19, 2025

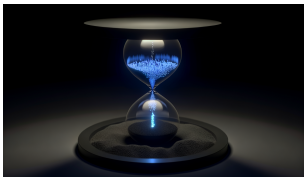

The Pentagon wants AI to win the next war at machine speed. But it just issued a policy…

The AI Productivity Measurement Crisis: Why Every Company Is Tracking the Wrong Metrics—And Building on Quicksand

December 18, 2025

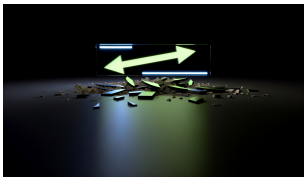

Your team shipped 40% more features last quarter using AI. Your technical debt also grew 300%. These numbers…

The Cost-Performance Blind Spot: Why DeepSeek's 95% Price Cut Proves Every AI Model Comparison Framework Is Measuring the Wrong Thing

December 14, 2025

The entire AI industry just got caught measuring the wrong thing, and almost nobody's talking about it.

The OAuth Token Heist: How AI Chat Integrations Just Became Enterprise Security's Biggest Blind Spot

December 7, 2025

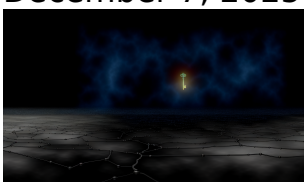

Your AI chatbot just handed attackers a skeleton key to 700+ enterprise SaaS stacks—and nobody's MFA even flinched.…

The Test-Time Compute Paradox: Why Reasoning Models Like o1 and DeepSeek R1 Are Proving That More Inference Compute Can Destroy Accuracy

December 6, 2025

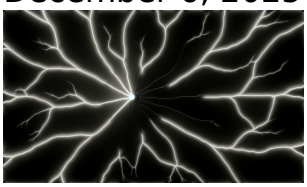

The entire AI industry just pivoted to “thinking longer” as the path to superintelligence—but January 2025 research reveals…

The AI Coding Velocity Trap: Why Teams Shipping 2× Faster Are Accumulating Technical Debt 5× Faster

December 4, 2025

The fastest engineering teams in your industry are quietly building their own coffins—and they’re doing it at twice…

Why Traditional AI Model Comparisons Are Now Statistically Meaningless—And What the FrontierMath Controversy Reveals About Benchmark Integrity

December 3, 2025

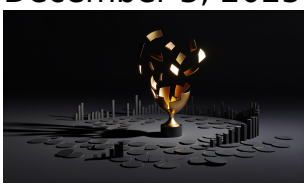

The entire AI benchmark system just collapsed, and the industry is pretending everything’s fine. Here’s what nobody wants…

The NSA’s January 2025 Durable Content Credentials Push: Why Watermarking Is Now a National Security Imperative—Not Just an Ethics Exercise

November 29, 2025

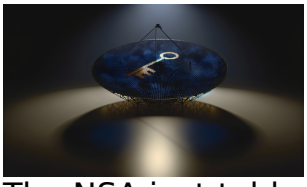

The NSA just told every enterprise working with government contracts that voluntary AI ethics are over. If you’re…

The Federal Preemption War: Why Trump's Attack on State AI Laws Is Creating a Constitutional Crisis for Enterprise Compliance

November 28, 2025

The compliance framework you spent millions building might be worthless by Q2 2026—and the constitutional battle brewing between…

Why Direct Preference Optimization (DPO) Is Quietly Killing RLHF—And What DeepSeek R1 Just Proved

November 27, 2025

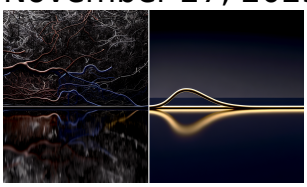

The alignment technique behind ChatGPT is being replaced, and most ML teams haven't noticed. DeepSeek R1 just dropped…

Why Agentic AI Integration Is the Next Frontier in AI Tools & Platforms in 2025

November 26, 2025

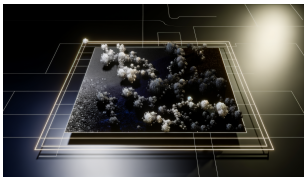

Is your AI system truly evolving, or is it just camouflaging old-school automation in glossy wrappers? 2025 will…

Why the Shift from Benchmark Scores to Real-World Usability is Redefining AI Model Comparisons in 2025

November 20, 2025

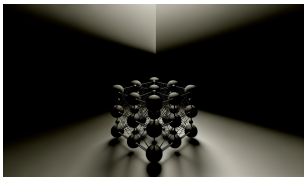

Think the highest benchmark score means you've found the best AI model? 2025's AI landscape will prove you…

Bridging the AI Ethics Governance Gap: Implementing Enforceable Accountability in High-Risk AI Systems

November 18, 2025

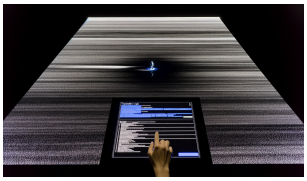

Do you trust AI with your most sensitive data, or do you just hope someone is keeping it…

The Silent AI-Driven Cybersecurity Crisis: How Malicious AI Exploitation is Elevating Enterprise Security Risks in 2025

November 17, 2025

What if the same AI powering your business could betray you, orchestrating cyber attacks invisible to conventional defenses?…

The Rise of Machine Unlearning: Balancing Data Privacy and Model Performance in 2025

November 17, 2025

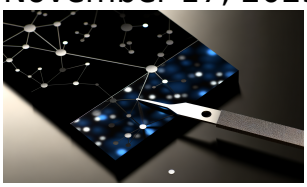

Imagine if your AI could unlearn secrets as easily as it learned them—what would change? The industry's been…

Why Agentic AI Integration is the Critical Next Frontier in Machine Learning Infrastructure for 2025

November 17, 2025

Are you prepared for the moment when AI starts making business decisions without waiting for human approval? Agentic…

Why Agentic AI Integration Is the Next Frontier in AI Infrastructure and Workflow Complexity in 2025

November 16, 2025

Your AI infrastructure isn't just under pressure—it's on the verge of a complex transformation that most tech leaders…

The AI M&A Consolidation Wave: Why Scale and Integration Trump Innovation in Enterprise AI Startups

November 14, 2025

Forget everything you think you know about AI disruption—the true power play in 2025 is happening behind closed…

The Rise of Collaborative AI Systems in Military Command: Achieving Tactical Superiority through Interoperability and Real-Time Decision Compression

November 13, 2025

What if your adversary's next move was predicted, countered, and neutralized before you even sensed it was coming?…

The Emerging Privacy Frontier: How Revised EU Generative AI Guidance and AI Act Overlap Create New Compliance Complexities

November 12, 2025

Is your business truly prepared, or are you scrambling in the dark? Europe's latest AI privacy crackdown holds…

Why Retrieval-Augmented Generation (RAG) is the Critical Next Leap for AI Tools & Platforms in 2026

November 9, 2025

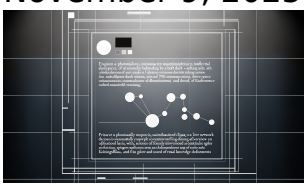

Will your AI platform become irrelevant by 2026? Discover the hidden flaw in today's AI models that RAG-powered…

The Strategic Shift to AI-Piloted Autonomous Combat Platforms: Beyond Automation to Tactical Dominance

November 8, 2025

Are we witnessing the last generation of human combat pilots? The arrival of AI-piloted war machines signals a…

Why the Shift from Benchmark Scores to Real-World Usability is Reshaping AI Model Comparisons in 2025

November 6, 2025

Are the stats that rule AI really showing us progress—or hiding what truly matters? The way we measure…

Why the Convergence of Multimodal AI Systems and Geopolitical AI Containment Strategies Will Define the Future of AI Infrastructure in 2025

November 5, 2025

AI's next leap isn't just about intelligence—it's about who controls it, and how the world responds as technology…

Why Agentic AI Integration Is the Next Frontier in AI Infrastructure and Workflow Complexity in 2025

November 3, 2025

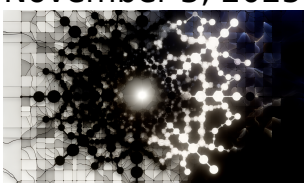

Think AI is simplifying your stack? Think again—autonomous agents might be quietly spawning a hidden chaos spiral in…

Why the Shift from Benchmark Scores to Real-World Usability is Redefining AI Model Comparisons in 2025

October 27, 2025

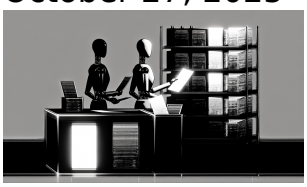

Are you still comparing AI models by leaderboard bragging rights? What if I told you that’s almost irrelevant…

Why Agentic AI Frameworks Are Creating a Silent Infrastructure Crisis in Enterprise AI Workflows in 2025

October 25, 2025

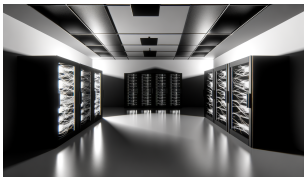

Is your AI agent quietly sabotaging your workflows while you celebrate automation? Enterprises embracing agentic AI are facing…

The Practical Governance Gap: Why Translating AI Ethics Principles into Enforceable Accountability is the Next Frontier

October 24, 2025

What if all the AI ethics principles in the world can’t actually prevent the next catastrophic failure? The…

Bridging the Practical Governance Gap: Implementing Enforceable Accountability in AI Ethics for Enterprise Infrastructure

October 23, 2025

Is your organization's AI ready for a reality where ethical accountability isn't an aspiration but an expectation? The…

The Strategic AI Sovereignty Challenge: How Military AI Dependencies on Foreign Ecosystems Shape Global Defense Postures

October 22, 2025

Your military AI procurement may look state-of-the-art—but is a hidden foreign dependency already threatening your national security? The…

Why the Shift from Benchmark Scores to Real-World Usability is Redefining Generative AI Models in 2025

October 19, 2025

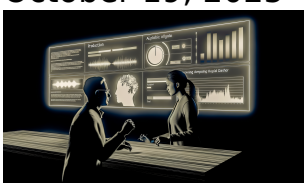

Your AI model's high benchmark numbers mean nothing if it crashes in the wild. If you're not tracking…

Why Distributed AI Inference Platforms like Red Hat AI 3 Are the Crucial Next Step Beyond Just Model Development

October 17, 2025

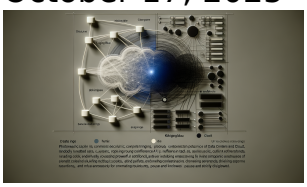

AI isn't about building fancy models anymore—so why is every strategy still obsessed with them? The real future…

The Rise of Edge AI for Real-Time Enterprise Decision-Making: Beyond Cloud Dependence

October 16, 2025

Your cloud AI could be holding your business back—discover how tomorrow’s leaders are seizing the edge, and what...

Mastering Autonomous and Multimodal Prompt Engineering: The New Frontier for Precision AI Workflows in 2025

October 14, 2025

Stop using yesterday’s prompt tactics—2025’s AI teams are outpacing you with adaptive, autonomous, and multimodal engineering, redefining what’s...

California’s New AI Safety Law: The First Real Whistleblower Protection for AI Incident Reporting and Its Impact on Enterprise AI Risk

October 12, 2025

Would you risk $18.5 million on a single AI incident that your team decided not to report? Most...

The AI Ethics Implementation Crisis: Bridging the Gap Between Principles and Enforceable Accountability

October 11, 2025

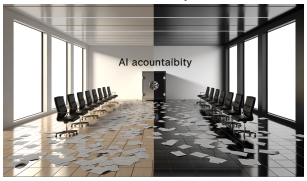

AI leaders boast about ethics, but where are the real-world protections? The next AI disaster could happen right...

The Rising Enterprise Risks and Opportunities of Shadow AI Usage in Advanced AI Startups

October 9, 2025

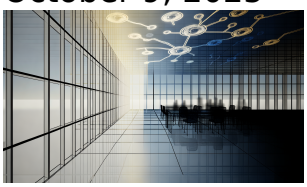

How many secret AI tools are your teams using right now—and how close is your startup to a…

Harnessing Automated Multimodal Prompt Engineering for Reliable, Domain-Specific AI Workflows in 2025

October 9, 2025

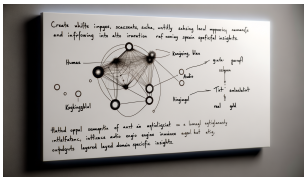

Do you really know what your AI is thinking, or is it just following blind instructions? Next-gen prompt…

The Practical Governance Gap: Why Translating AI Ethics Principles into Enforceable Accountability is the Next Frontier

September 30, 2025

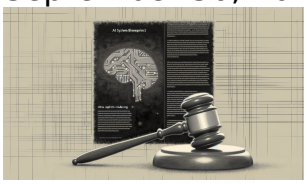

AI ethics sound great—but what if they're just empty promises? Discover the uncomfortable truth behind why most AI…

The Silent Infrastructure Crisis: How Agentic AI is Creating Hidden Failures in Enterprise AI Security

September 29, 2025

Your AI security playbook might be leaving the door wide open to silent, catastrophic breaches—and you may not…

Why Agentic AI Integration is Creating the Enterprise ‘Data Dependency Death Spiral’

September 26, 2025

What if your most advanced AI systems aren’t making your business smarter — but quietly setting you up…

Why the Shift from Benchmark Scores to Real-World Usability is Redefining AI Model Comparisons in 2025

September 26, 2025

What if everything you think you know about choosing the best AI is already outdated? In 2025, industry…

Why Agentic AI Integration is Redefining Enterprise AI Infrastructure in 2025

September 23, 2025

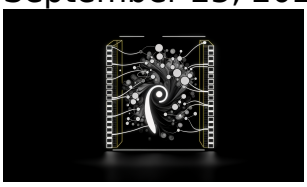

Enterprise AI will be unrecognizable in 2025—and if you’re still thinking about bots and assistants, you’ve already missed…

The Invisible AI Threat: How Malicious Model Injection and AI-Powered Attacks Are Undermining Enterprise AI Security

September 21, 2025

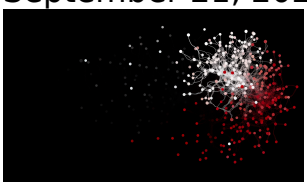

Is your enterprise blindly trusting its AI models? The silent rise of malicious AI manipulation could turn your…

The Strategic Shift to Collaborative AI Research Partnerships in Finance: Leveraging Academia to Drive Next-Gen AI Solutions

September 20, 2025

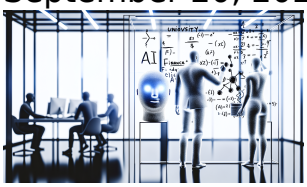

What if the future of investment edge is quietly being shaped by academic teams far from Wall Street?…

Decentralized Identity and Tokenized Consent: The Silent Revolution in AI Privacy Compliance for 2025

September 18, 2025

AI privacy compliance is about to be rewritten in ways nobody expects—if you think GDPR was disruptive, you're…

Generative AI for Real-Time Military Intelligence: Beyond Automation to Tactical Superiority

September 18, 2025

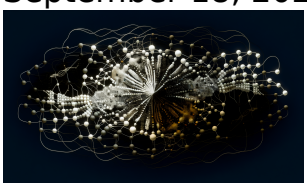

AI isn't just analyzing drone feeds—generative models are taking command, turning noisy battlefield data into real-time insight faster…

Why Privacy by Design is the Essential Next Step for Trustworthy AI in 2025

September 16, 2025

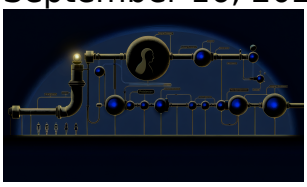

Think your AI's safe just because it's compliant? The next wave of privacy scandals won't even wait for…

Why Agentic AI Integration is the Next Frontier in AI Coding & Development—And How It's Reshaping Developer Workflows

September 15, 2025

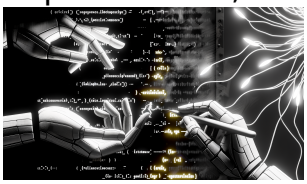

Is your coding assistant about to outsmart you? What developers don't realize about agentic AI could decide who…

Why the Shift from Benchmark Scores to Real-World Usability is Reshaping AI Model Comparisons in 2025

September 14, 2025

Are you still letting AI leaderboard scores dictate your tech stack? You might be backing the wrong horse…

Mastering Automated and Multimodal Prompt Engineering: The New Core Competency for 2025 AI Product Teams

September 11, 2025

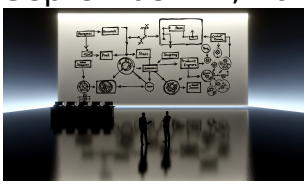

It's not just about crafting clever prompts anymore—the real winners are automating and scaling this discipline before their…

Why GPT-5's "Thinking Mode" Is Forcing a Rethink of AI Developer Tools and Enterprise AI Infrastructure

September 8, 2025

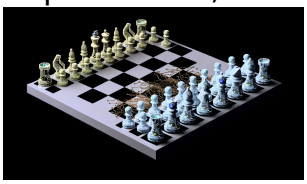

If you think your current AI tools are keeping up, think again—GPT-5's "Thinking Mode" is silently dismantling conventional…

Why GPT-5 and Autonomous Agentic AI Are Triggering a New AI Infrastructure Arms Race

September 4, 2025

AI is about to break everything you thought you knew about scale—GPT-5 and autonomous agents are ripping up…

The Rise of Agentic AI in Enterprise Workflows: Balancing Autonomy and Infrastructure Complexity

September 1, 2025

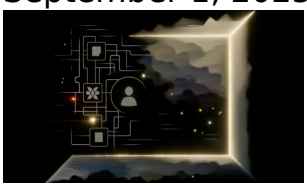

Are you prepared for the complexity that autonomous AI agents are sneaking into your enterprise, right under your…

Why the AI Productivity Paradox is Slowing Experienced Developers Despite AI Tool Advancements

August 29, 2025

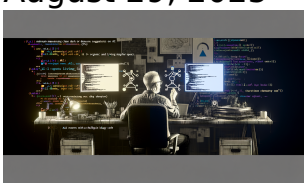

Developers everywhere thought AI would turbocharge their workflow, but new evidence reveals it’s actually making veteran coders slower—and…

Why Agentic AI Frameworks Are Creating a Silent Infrastructure Crisis in Production Environments

August 27, 2025

What if your advanced AI isn’t breaking down because of bad models—but because your infrastructure is quietly buckling…

Why AI Agents Are Failing at Enterprise Scale and How Agentic Infrastructure Changes the Game

August 26, 2025

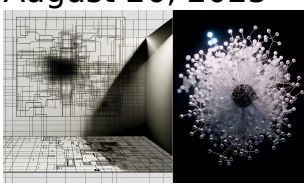

Are your AI agents secretly throttling your company's ambitions? The ugly truth is that most enterprise deployments are…

The Practical Governance Gap: Why Translating AI Ethics Principles into Enforceable Accountability is the Next Frontier

August 23, 2025

AI ethics panels have churned out lofty principles for years—but are these guidelines actually protecting us, or are…

Why AI-Driven Multi-Domain Command and Control Systems Are Military AI's Next Leap

August 21, 2025

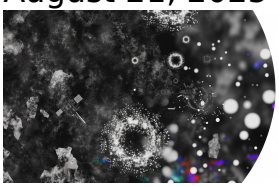

What if the decisive edge in tomorrow's wars isn't superior firepower or cyber prowess, but the invisible intelligence…

The Emergence of Agentic AI in Coding: From Passive Tools to Autonomous Developer Collaborators

August 21, 2025

Most developers think they've seen it all with AI code assistants—but what if your AI isn't merely helping,…

The AI Ethics Implementation Crisis: Exposing Governance Failures Behind AI-Generated Content Risks

August 20, 2025

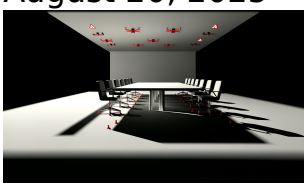

AI-generated content is slipping through the cracks, leaving even tech insiders questioning: who's really in control of digital…

Navigating the EU AI Act's August 2025 Compliance Deadline: Balancing Transparency, Systemic Risk, and AI-Driven Cyber Threats in General-Purpose AI Deployment

August 18, 2025

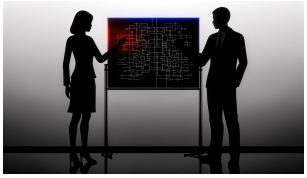

If you think a compliance checklist will shield your AI from Europe's coming storm, think again—your greatest dangers…

The AI Ethics Governance Vacuum: How Trump's EO 14179 Creates Enterprise AI's Biggest Risk-Reward Paradox

August 17, 2025

Your compliance team just became obsolete overnight, and they don't even know it yet—Trump's AI deregulation bomb means…

The $670K Shadow AI Tax: Why Enterprise AI Governance Gaps Are Creating the First 'Invisible Breach' Crisis

August 17, 2025

Your employees just uploaded your Q4 strategy to ChatGPT while you were reading this headline – and you'll…

Why Enterprise AI Orchestration’s ‘Context Fragmentation’ Crisis Is Making Your RAG Stack the New Single Point of Productivity Failure

August 16, 2025

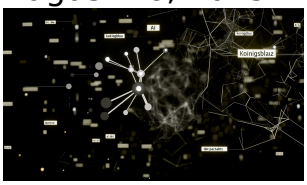

Your RAG stack isn’t failing because of bad models—it’s hemorrhaging productivity through invisible context wars between your AI…

Why Enterprise AI Orchestration’s Multi-Agent Coordination Crisis Is Creating the First ‘Intelligence Debt’ Problem

August 16, 2025

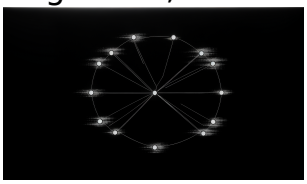

Your AI agents are building a debt bomb that compounds at the speed of machine learning—and 87% of…

The AI Talent Poaching Arms Race: How Elite Labs Are Creating a $500M+ Executive Hiring Crisis That’s Reshaping Startup Strategy

August 15, 2025

Meta just dropped $300M on a single recruitment campaign while your AI startup’s CRO search enters month 7—welcome…

Why Enterprise Machine Learning’s ‘Precise Unlearning’ Problem Just Became AI Infrastructure’s Biggest Competitive Moat

August 14, 2025

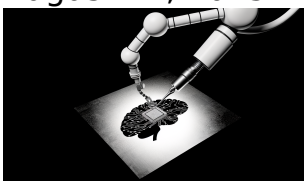

Your AI model just memorized something it legally can’t remember tomorrow – and that $500,000 retraining bill is…

Why Enterprise AI Orchestration Platforms Just Made Your Multi-Model Strategy a Single Point of Failure

August 13, 2025

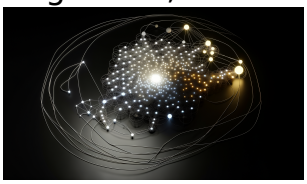

Your AI infrastructure just became a house of cards, and the wind is picking up—nexos.ai's launch reveals the…

Why Anthropic's 32% Enterprise Market Surge Just Exposed the Hidden AI Transparency Crisis That's Sabotaging Decision-Making

August 12, 2025

Your enterprise just switched to Claude. But 75% of its decision-making process is now invisible to you—and even…

The MCPoison Backdoor Crisis: Why AI Coding Tools Just Became Enterprise Security's Biggest Blind Spot

August 11, 2025

Your developers are writing perfect code at 10x speed, but there's a twist: their AI assistant is secretly…

Why GitHub's New AI Teammate Architecture Just Made Your Code Review Process Obsolete

August 9, 2025

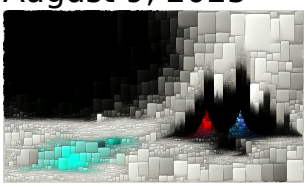

Your star developer just spent 3 hours reviewing a pull request that Google's AI teammate would have handled…

Why $65B AI Infrastructure Buildouts Are Creating the First Enterprise ‘Power-First’ Data Strategy Crisis

August 9, 2025

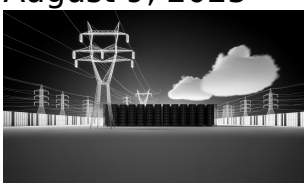

Your enterprise just lost the AI race not because of bad algorithms or slow GPUs but because your…

Why Enterprise Multimodal AI Deployments Are Creating a Hidden $2M Infrastructure Tax

August 8, 2025

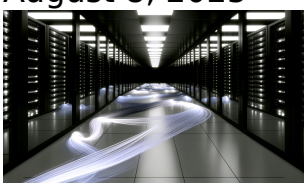

Your CFO signed off on GPT-4o licensing. What they didn’t see coming was the $2M infrastructure bill hiding…

Why DeepCogito v2’s Reasoning Breakthrough Just Exposed the Toxic Lie Behind Enterprise AI Consulting

August 6, 2025

The $2M AI strategy your consultant pitched yesterday? They’re already obsolete—and DeepCogito v2’s reasoning engine just proved they…

Why China’s 1,509 AI Models Just Made Every Western Enterprise Infrastructure Strategy Obsolete

August 4, 2025

That $5M GPU cluster you just approved? It’s designed for a world that no longer exists. China deployed…